Count of Évreux

The **Count of Évreux** was a French noble title and was named for the county of Évreux in Normandy. It was successively used by the Norman dynasty, the Montfort-l'Amaury family, the Capetian's as well as the House of La Tour d'Auvergne. The title is today used by Prince Michel, Count of Évreux, a member of the House of Orléans.

Contents

House of Normandy
House of Montfort-l'Amaury
House of Capet
House of Stewart
House of Brezé
House of Valois
House of La Tour d'Auvergne
House of Orléans

House of Normandy

- 989-1037 : Robert, Count of Évreux, natural son of Richard I, Duke of Normandy;
- 1037-1067 : Richard, Count of Évreux, son of the above;
- 1067-1118 : William, Count of Évreux, son of the above;

House of Montfort-l'Amaury

- 1118-1137 : Amaury I, nephew of William, Count of Évreux
- 1137-1140 : Amaury II, son of the above;
- 1140-1181 : Simon, brother of the above;
- 1181-1182 : Amaury III, son of the above;
- 1182-1195 : Amaury IV, son of the above;

In 1195, the county became the property of John of England. Amaury IV was later created the Earl of Gloucester

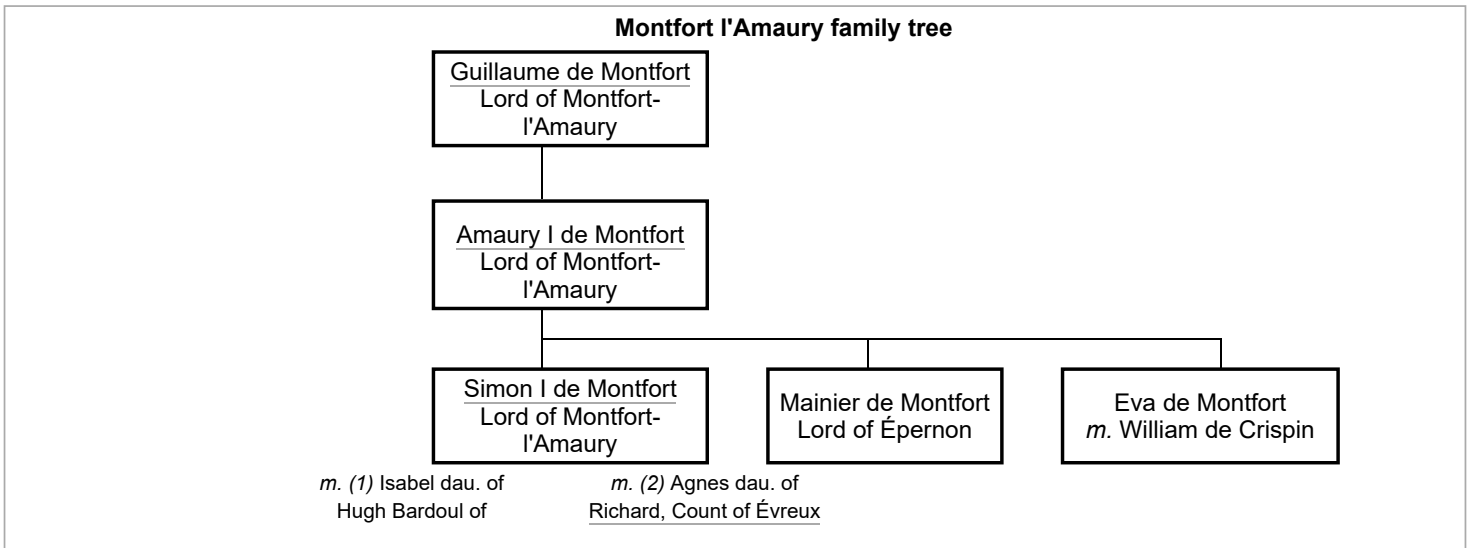

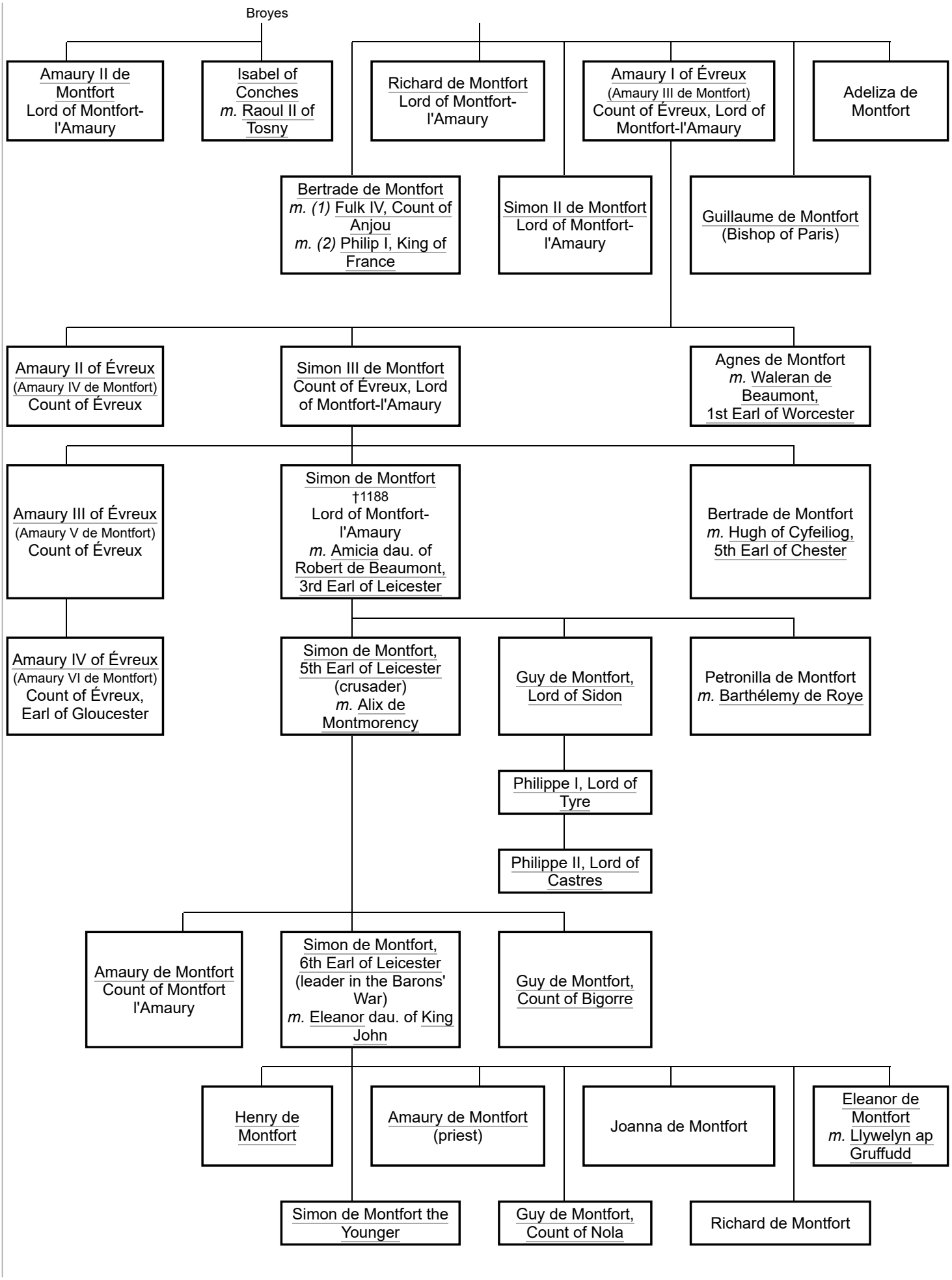
Broyes
Amaury II de Montfort Lord of Montfort-l'Amaury
Isabel of Conches m. Raoul II of Tosny
Richard de Montfort Lord of Montfort-l'Amaury
Amaury I of Évreux (Amaury III de Montfort) Count of Évreux, Lord of Montfort-l'Amaury
Adeliza de Montfort
Bertrade de Montfort m. (1) Fulk IV, Count of Anjou m. (2) Philip I, King of France
Simon II de Montfort Lord of Montfort-l'Amaury
Guillaume de Montfort (Bishop of Paris)
Amaury II of Évreux (Amaury IV de Montfort) Count of Évreux
Simon III de Montfort Count of Évreux, Lord of Montfort-l'Amaury
Agnes de Montfort m. Waleran de Beaumont, 1st Earl of Worcester
Amaury III of Évreux (Amaury V de Montfort) Count of Évreux
Simon de Montfort †1188 Lord of Montfort-l'Amaury m. Amicia dau. of Robert de Beaumont, 3rd Earl of Leicester
Bertrade de Montfort m. Hugh of Cyfeiliog, 5th Earl of Chester
Amaury IV of Évreux (Amaury VI de Montfort) Count of Évreux, Earl of Gloucester
Simon de Montfort, 5th Earl of Leicester (crusader) m. Alix de Montmorency
Guy de Montfort, Lord of Sidon
Petronilla de Montfort m. Barthélemy de Roye
Philippe I, Lord of Tyre
Philippe II, Lord of Castres
Amaury de Montfort Count of Montfort l'Amaury
Simon de Montfort, 6th Earl of Leicester (leader in the Barons' War) m. Eleanor dau. of King John
Guy de Montfort, Count of Bigorre
Henry de Montfort
Amaury de Montfort (priest)
Joanna de Montfort
Eleanor de Montfort m. Llywelyn ap Gruffudd
Simon de Montfort the Younger
Guy de Montfort, Count of Nola
Richard de Montfort